

MICROFILMED

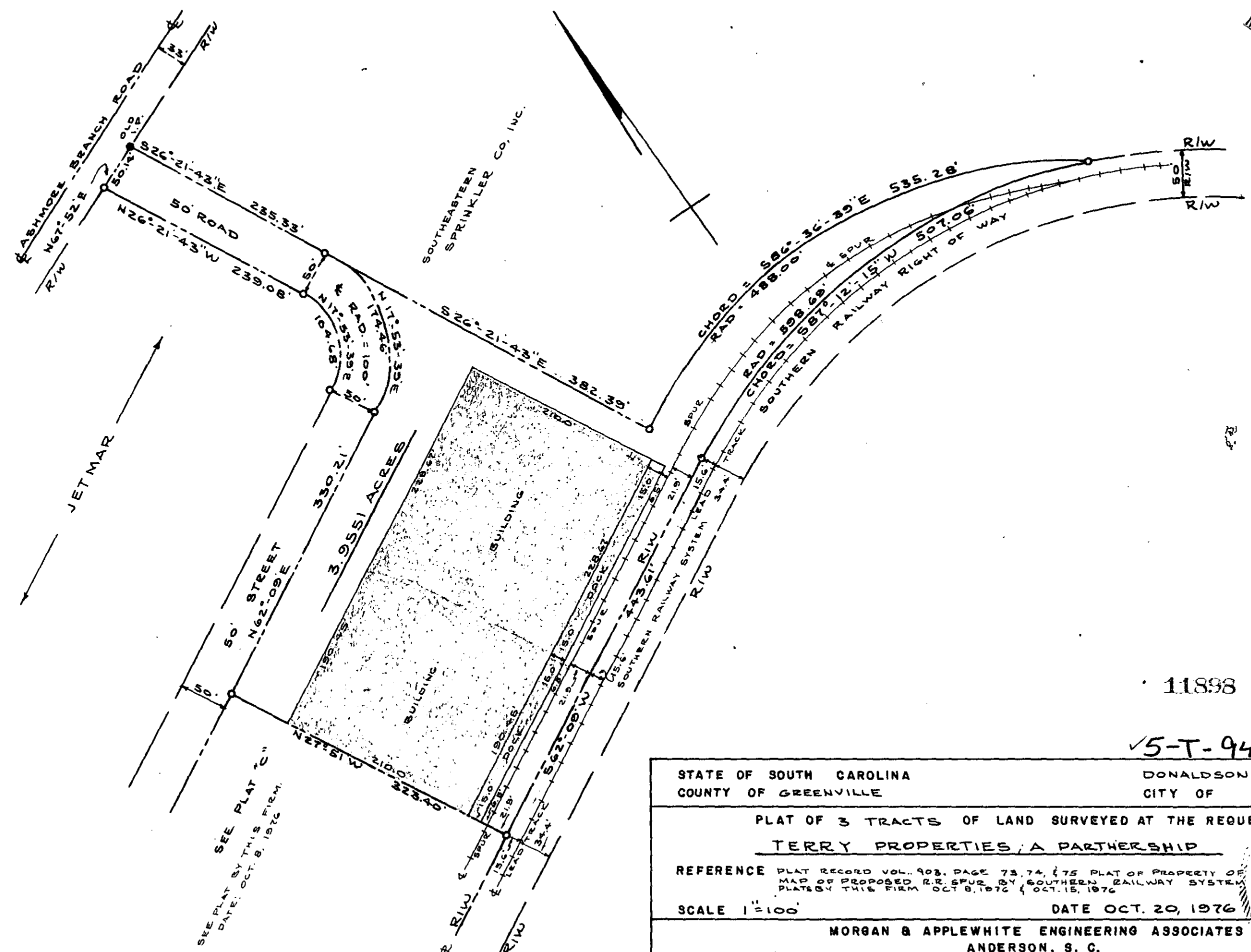

JETMAR

SOUTHEASTERN
SPRINKLER CO., INC.

SEE PLAT "C"
DATE: OCT. 8, 1976

FILED
GREENVILLE CO. S. C.
OCT 29 3 12 PM '76
DONNIE S. TANKERSLEY
R.M.C.

11898

✓5-T-94 OCT 29 '76

STATE OF SOUTH CAROLINA
COUNTY OF GREENVILLE

DONALDSON CENTER
CITY OF

PLAT OF 3 TRACTS OF LAND SURVEYED AT THE REQUEST OF

TERRY PROPERTIES, A PARTNERSHIP

REFERENCE PLAT RECORD VOL. 903, PAGE 73, 74, & 75 PLAT OF PROPERTY OF TERRY CONSTRUCTION CO.
MAP OF PROPOSED R.R. SPUR BY SOUTHERN RAILWAY SYSTEM
PLAT BY THIS FIRM OCT. 8, 1976 & OCT. 15, 1976

SCALE 1"=100' DATE OCT. 20, 1976

MORGAN & APPLEWHITE ENGINEERING ASSOCIATES
ANDERSON, S. C.

